ESSENCE
Single-Handle Bathroom Faucet M-Size

MODEL # 23485A0A

Pure Freude an Wasser

GROHE

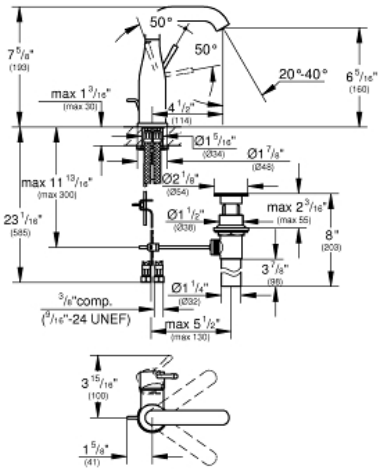

Product Description:
ESSENCE
Single-Handle Bathroom Faucet M-Size

Standard Specification:
- Single hole installation
- Metal lever handle
- **GROHE SilkMove** 1.1" (28 mm) ceramic cartridge
- With temperature limiter
- **GROHE StarLight** finish
- **GROHE EcoJoy** Mousseur 1.2 gpm
- Swivel tubular spout with flow control and stop limiter
- 1 1/4" pop-up waste set

Color:
❑ 23485A0A Hard graphite